

NAFLIC

National Association For Leisure Industry Certification

Standards & Related Documents Committee

TECHNICAL BULLETIN — June 2016

405. Intamin Drop Tower seat bracket cracking

We have received a report from a UK registered inspection body that numerous areas of cracking have been found on the seat brackets on an Intamin Drop Tower ride. These areas of cracking were found by Visual Examination and Dye Penetrant Testing and are in unexpected areas.

Committee Members: Mr. D Dadswell (Chairman), Mr. A Mellor (Secretary), Mr. P Smith, Mr. J Green,
Mr. D Cox, Mr. M Thirkettle, Mr. I Davies, Mr. J Shilling & Mr. D Inman

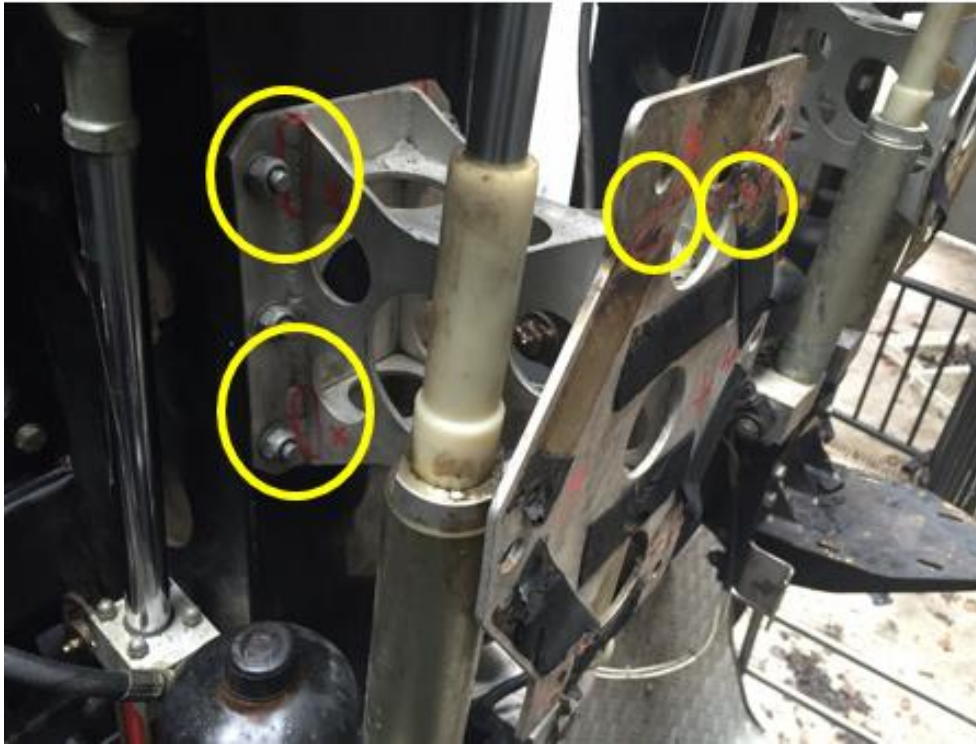

Bracket installed on the Kart



Cracking on a vertical weld – found by DPI

Committee Members: Mr. D Dadswell (Chairman), Mr. A Mellor (Secretary), Mr. P Smith, Mr. J Green,
Mr. D Cox, Mr. M Thirkettle, Mr. I Davies, Mr. J Shilling & Mr. D Inman



Cracking on the rear of the bracket found visually

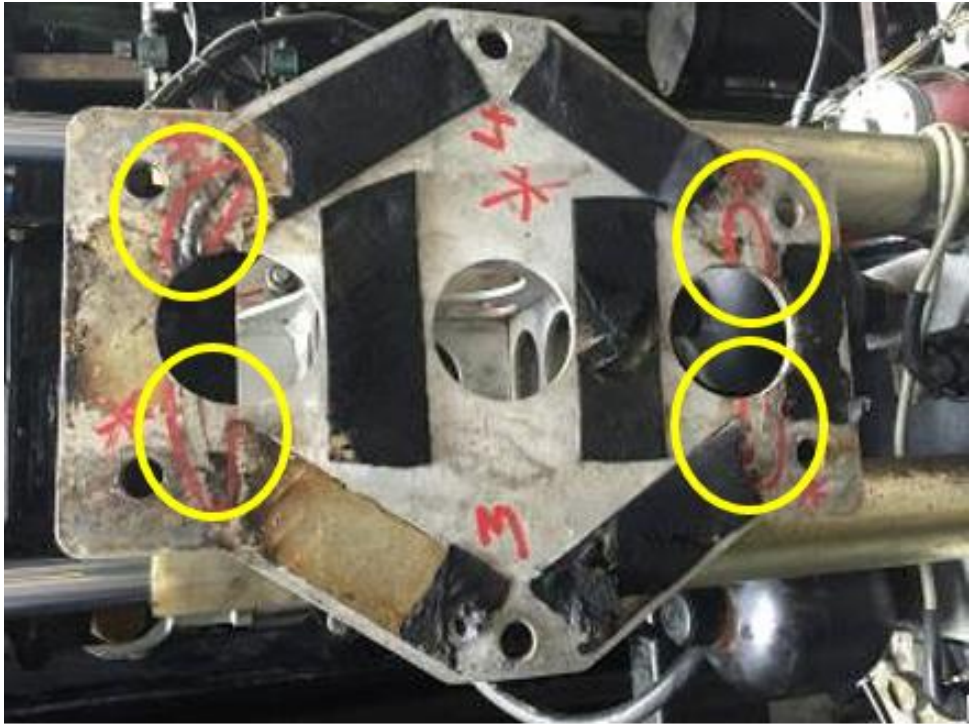

Cracking on the front of the bracket found visually

Committee Members: Mr. D Dadswell (Chairman), Mr. A Mellor (Secretary), Mr. P Smith, Mr. J Green,
Mr. D Cox, Mr. M Thirkettle, Mr. I Davies, Mr. J Shilling & Mr. D Inman